NLB 446

Melodie: Willem Vogel

melodie in sopraan en alt

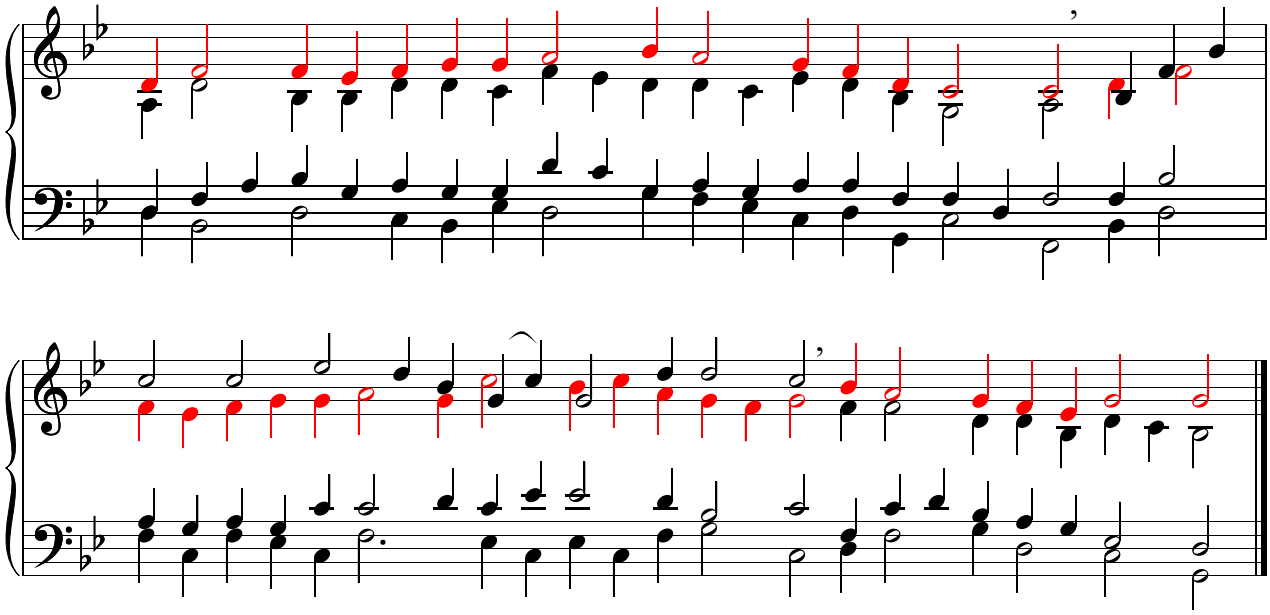

www.liedboekzettingen.nl

Zetting: Henk Lemckert